

ALIGNMENT - REGLAGE - AJUSTESE - AFREGELLEN

| | Push button | Trimming point | Signal | Trim | Output |
|-------------------------------|------------------|------------------|----------------------------|----------------------|-------------------|
| | Touche poussoire | Point de réglage | Signal | Régler | Tension de sortie |
| | Pulsador | Punto de ajuste | Señal | Ajustese | Tension de salida |
| | Druktoets | Trimpunt | Signaal | Afregelen | Uitgangsspanning |
| I.F.-M.F.-F.I.-M.F. | 4 | 2 | 452 kc/s via 33000 pF g1B1 | S24, S23 S21, S22 | Max. |
| | | | 452 kc/s | S40 | Min. |
| R.F. and oscillator circuits | 4 | 3 | 550 kc/s | S16, S8a | Max. |
| Circuits H.F. et oscillateurs | 5 | 3 | 3,4 Mo/s | S14, S7 | Max. |
| | 6 | 3 | 13 Mo/s | S11, S5 | Max. |
| 2 | | 25 Mo/s | C21, C19 | | |
| Circuito de R.F. y oscilador | 5 | 2 | 9,4 Mo/s | C20, C8 | Max. |
| H.F. an oscillator kringen | 4 | 2 | 1500 kc/s | C18, C10 | Max. |

| <u>LIST OF PARTS</u> | <u>LISTE DE PIÈCES</u> | <u>LISTA DE PIEZAS</u> | <u>LIJST VAN ONDERDELEN</u> | |
|---|--|---|--|---------------|
| Cabinet | Meuble | Mueble | Kast | A3 779 81 |
| Front | Front | Frente | Front | A3 686 49 |
| Knobs | Boutons | Botones | Knoppen | A3 772 74 |
| Spring in knobs | Ressort, dans boutons | Resorte, en Botones | Veer, in knoppen | A3 522 08 |
| Push button (2-7) | Touche poussoire(2-7) | Pulsador (2-7) | Druktoets (2-7) | P5 420 24/139 |
| Push button (9-13) | Touche poussoire(9-13) | Pulsador (9-13) | Druktoets (9-13) | P5 420 23/139 |
| Voltage adaptor | Carrousel de tension | Cambiador de tensiones | Spanningsomschakelaar | A3 228 85 |
| Slide strip | Bande coulissante | Pletina deslizante | Schuifstrip | A3 665 43 |
| Contact strip | Bande de contact | Faja de contacto | Contactstrip | A3 665 26 |
| Contact blade | Lame de contact | Lámina de contacto | Contactmes | A3 665 27 |
| Contact spring (large) | Ressort de contact (grand) | Muelle de contacto (ancho) | Contactveer (breed) | 971/78 |
| Contact spring (small) | Ressort de contact (petit) | Muelle de contacto (estrecho) | Contactveer (small) | 971/77 |
| Socket aerial, etc. | Douille, antenne etc. | Embrilla, antena etc. | Stekerbuisplaat, antenne, etc. | 979/2x19 |
| Dial, overseas | Cadran, Outre mer | Cuadrante, Ultramar | Schaal, overseas | A3 926 47 |
| To order parts, which do not occur in this list consult the catalogue for service spare parts | Pour la commande des pièces qui ne figurent pas dans cette liste veuillez consulter la catalogue pour pièces de rechange standard. | Para las piezas que no figuren en las listas de piezas, consultese el catálogo de piezas de recambio de standard. | Voor het bestellen van onderdelen, welke niet in de onderdelenlijst vermeld zijn, raadplege men de catalogus voor Service standaard onderdelen | LC/HT. |

| | | | | | | | |
|------|-------------|------|---------------|------|---------------|------|-----------------|
| S1) | 919.1/65 mA | S12) | | S25) | | R1 | E 001 AK/A820E |
| S2) | | S13) | 923/30 - 90 M | S26) | A3 153 88 | R14) | 916/GL400K+1M6 |
| S3) | | S14) | | S27) | | R15) | |
| S4) | | S15) | 923/185-590 M | S28) | | R20 | E 001 AD/A2K2 |
| S5) | 921/11-20 M | S16) | | S40 | A3 128 75 | R25 | E 001 AG/A 180E |
| S6) | | S21) | | C1) | 912/L50+50 | R27 | E 001 AD/A2K2 |
| S7) | 921/30-90 M | S22) | 925/452 | C2) | | | |
| S8) | | C29) | | C3) | 49 001 94 | | |
| S8a) | 922/01 | C30) | | C4) | | | |
| S9) | | S23) | | C42 | C 304AJ/L2E2B | | |
| S10) | 923/10-20 M | S24) | 925/452-2 | | | | |
| S11) | | C32) | | | | | |
| | | C33) | | | | | |

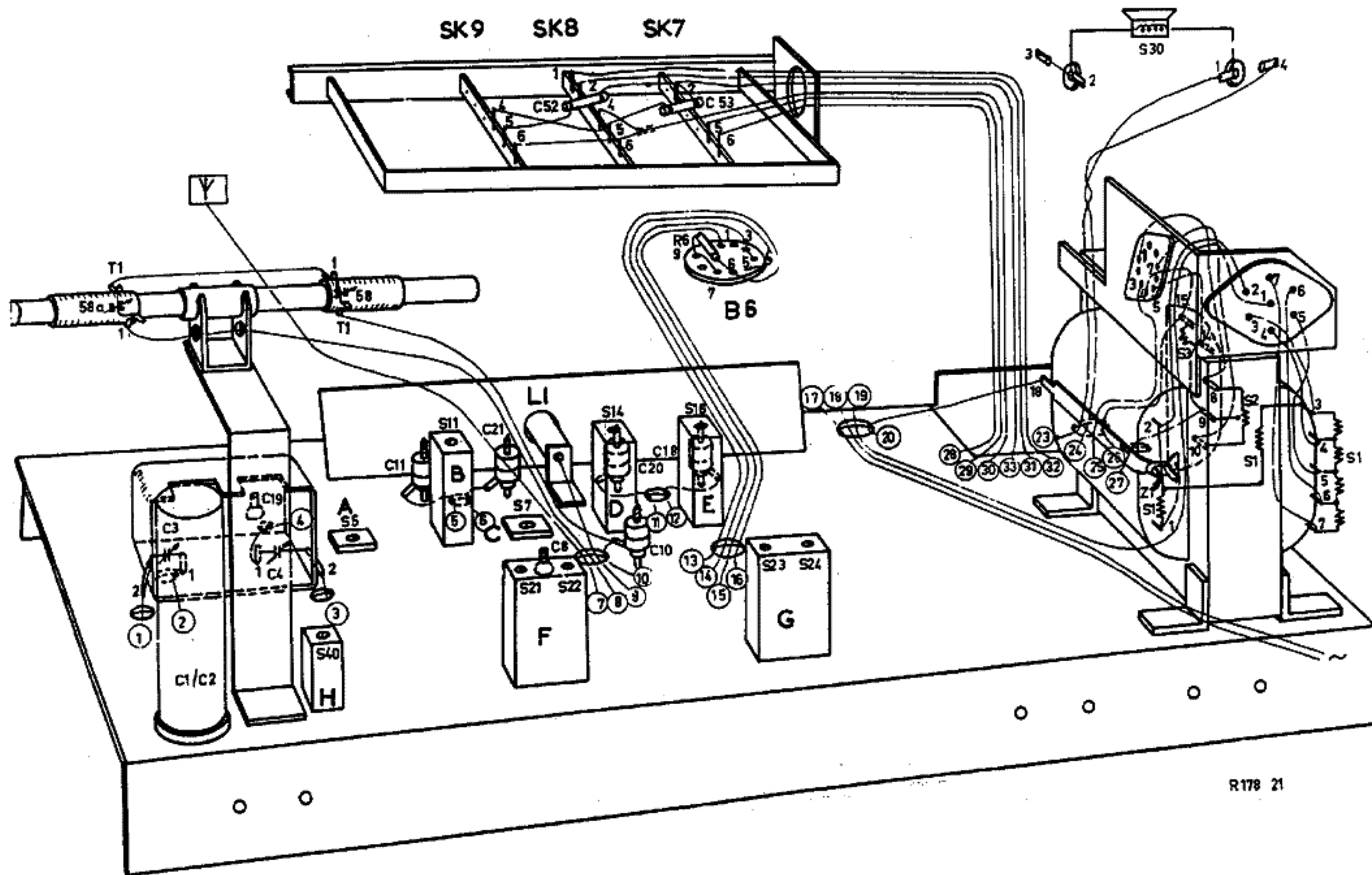

A

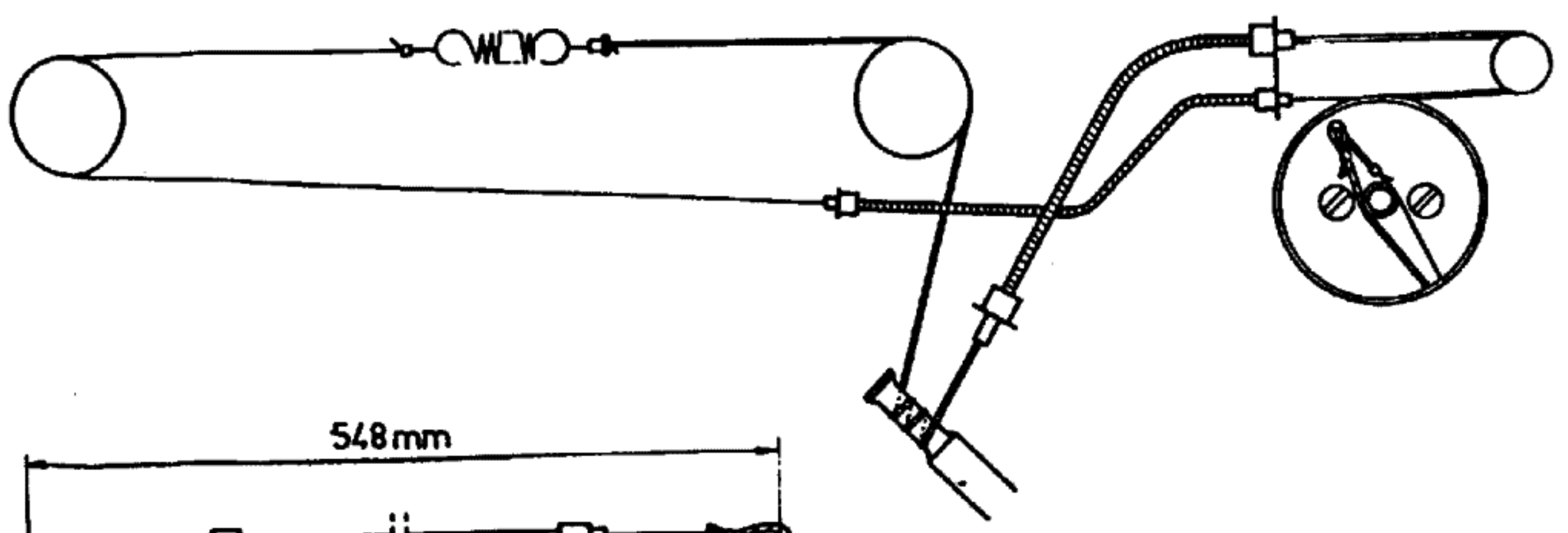

548mm

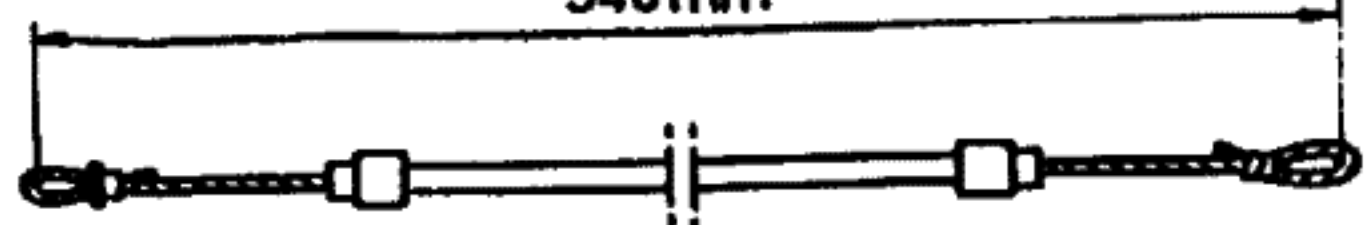

638mm

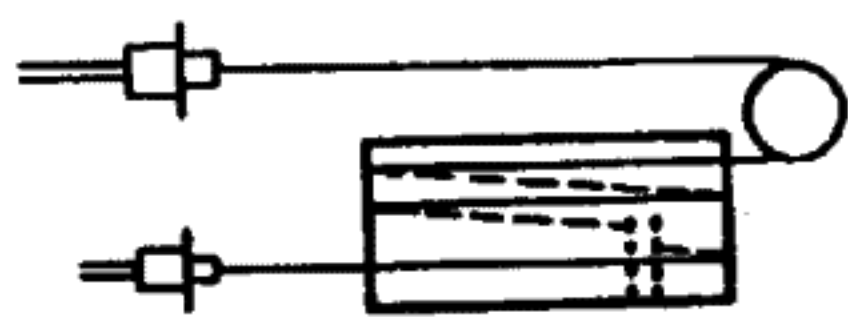
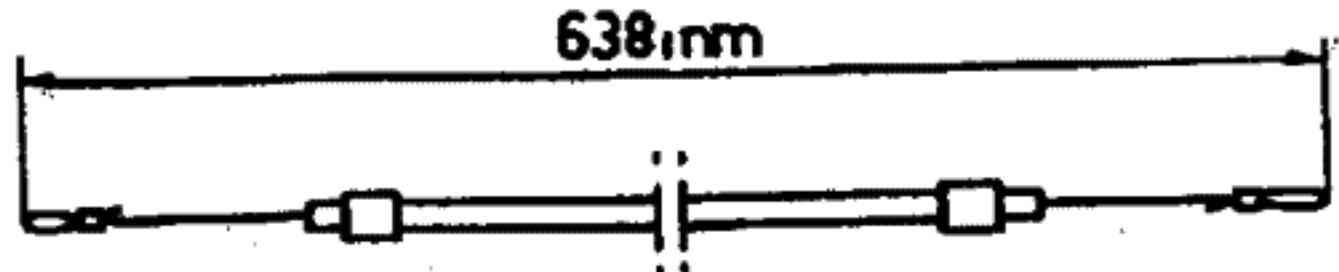

R174 52

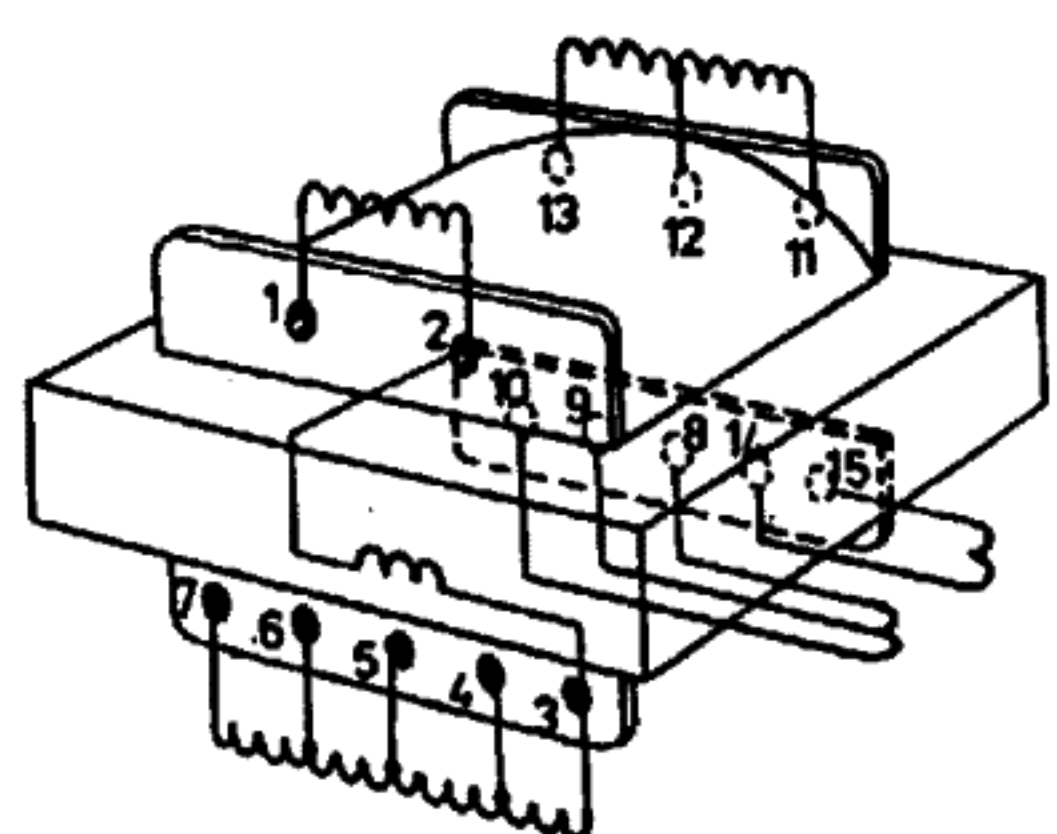
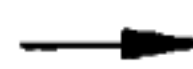
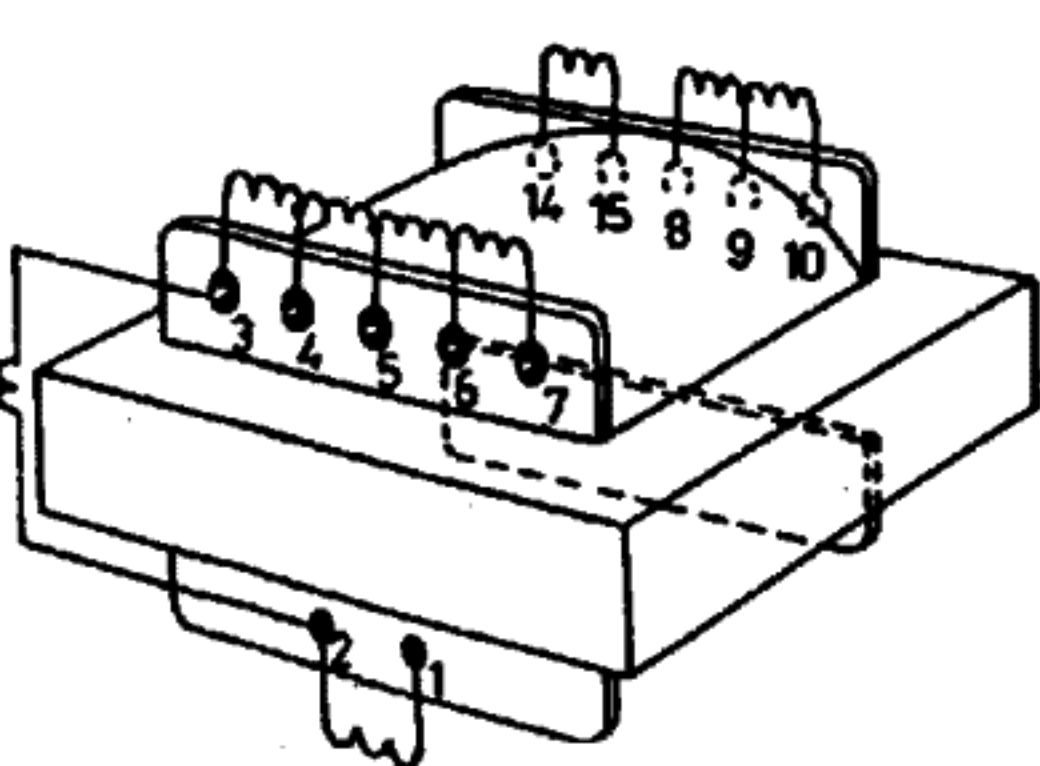

919.1/65

R 177 03

PHILIPS

SERVICE NOTES

B4X85A

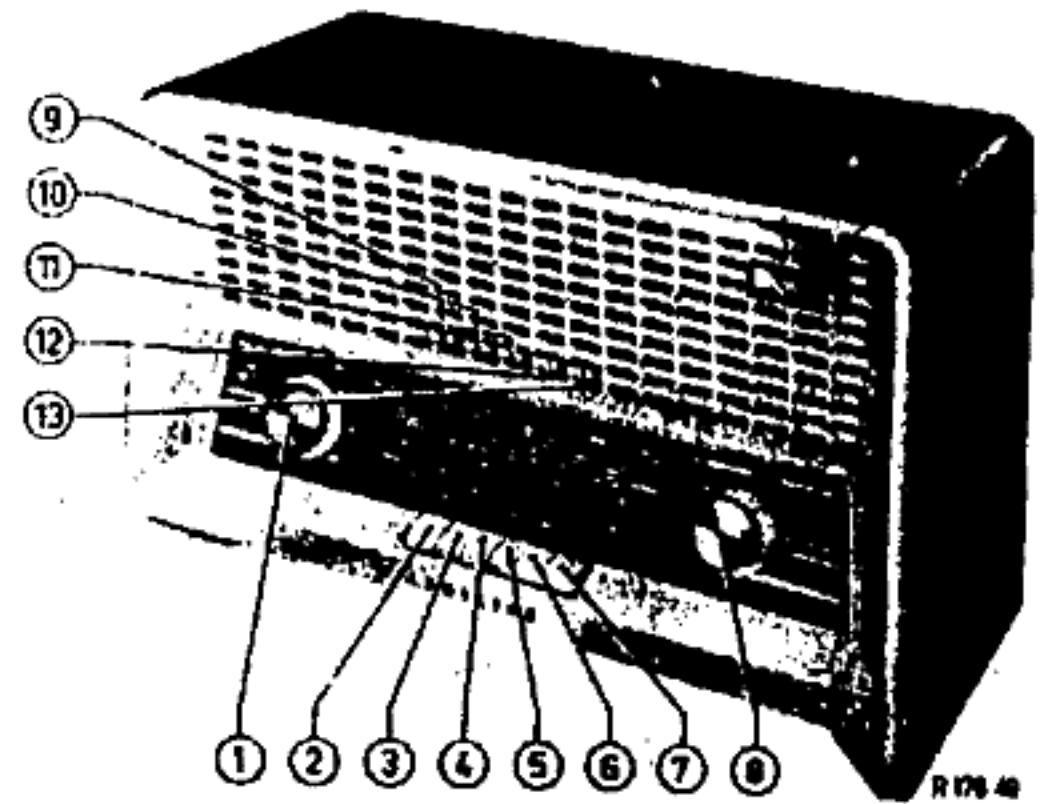

| | |
|---|---|
| <p><u>Loudspeaker - Hautparleur</u> <u>Altavoz - Luidspreker.</u></p> <p>AD 3460 X</p> <p><u>I.F. - M.F. - F.I. - H.F.</u></p> <p>452 kc/s</p> <p><u>Mains voltage - Tensions de réseau</u> <u>Tensiones de red - Netspanningen</u></p> <p>90 - 110 - 127 - 145 - 190 - 220 V</p> <p><u>Dimensions - Dimensions</u> <u>Dimensiones - Afmetingen</u></p> <p>460 x 272 x 212 mm</p> | <p><u>Controls - Organes de commande</u> <u>Mandos - Bedieningsorganen</u></p> <ol style="list-style-type: none"> 1. Volume control - Contrôle de volume - control de volumen - volume regelaar 2. Mains switch - Interrupteur de réseau - Interruptor de red - Netschakelaar 3. P.U. switch - Commutateur de p.u. - Conmutador de fonocaptor - P.U. schakelaar 4. M.W. - P.O. - O.N. - M.G. 185,2 - 580 m (517 - 1620 kc/s) 5. S.W.3 - O.C.3 - O.C.3 - K.G.3 : 30,3 - 95,2 m (3,15 - 9,9 Mc/s) 6. S.W.2a - O.C.2a - O.C.2a - K.G.2a: 11,41 - 23 m (13 - 26,3 Mc/s) 7. S.W.2b - O.C.2b - O.C.2b - K.G.2b: 24,8 - 32 m (9,4 - 12,1 Mc/s) 8. Tuning - Syntonisation - Sintonía - Afstemming 9 } Tone control - Contrôle de tonalité 10 } 11 } 12 } Regulator de tono - Toonregeling 13 } |
|---|---|

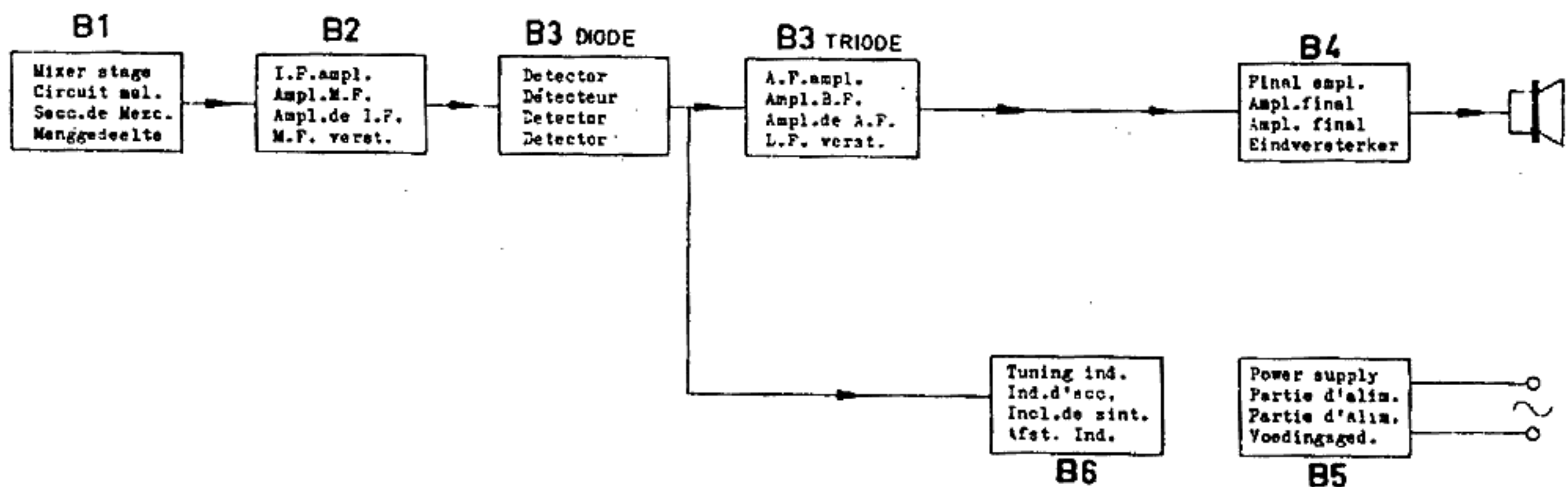

R 177 00

B 4 X 85 A

| | | | | | | | | | | | | | |
|---|-------|------------------|---------|-------------------------|----------------|--------------------------|--------|----------------------------|-----------------------|------------------|--------------|-----|---|
| S | 40. | 4 5 6 7 8 9. | | 9 10 11 12 13 14 15 16. | | 21 22. | 23 24. | | 2 3 1 25 26 27 28 30. | S | | | |
| C | 9 54. | 43 10 7 24 8 19. | 6 3 2 3 | 22 25 27. | 15 4 2 6 28 4. | 13 14 17 12 18 20 21 11. | 29 29. | 30 32 31 40. | 34 45 36 33 35 36 | 51 2 46 1 37 50. | 41 52 53. | C | |
| R | | 28. | | 4 5 7 8. | | 16. | 6. | 9 27 11 12 10 13 14 25 23. | 18 24. | 29 1 17 26. | 19 30 22 25. | 20. | R |

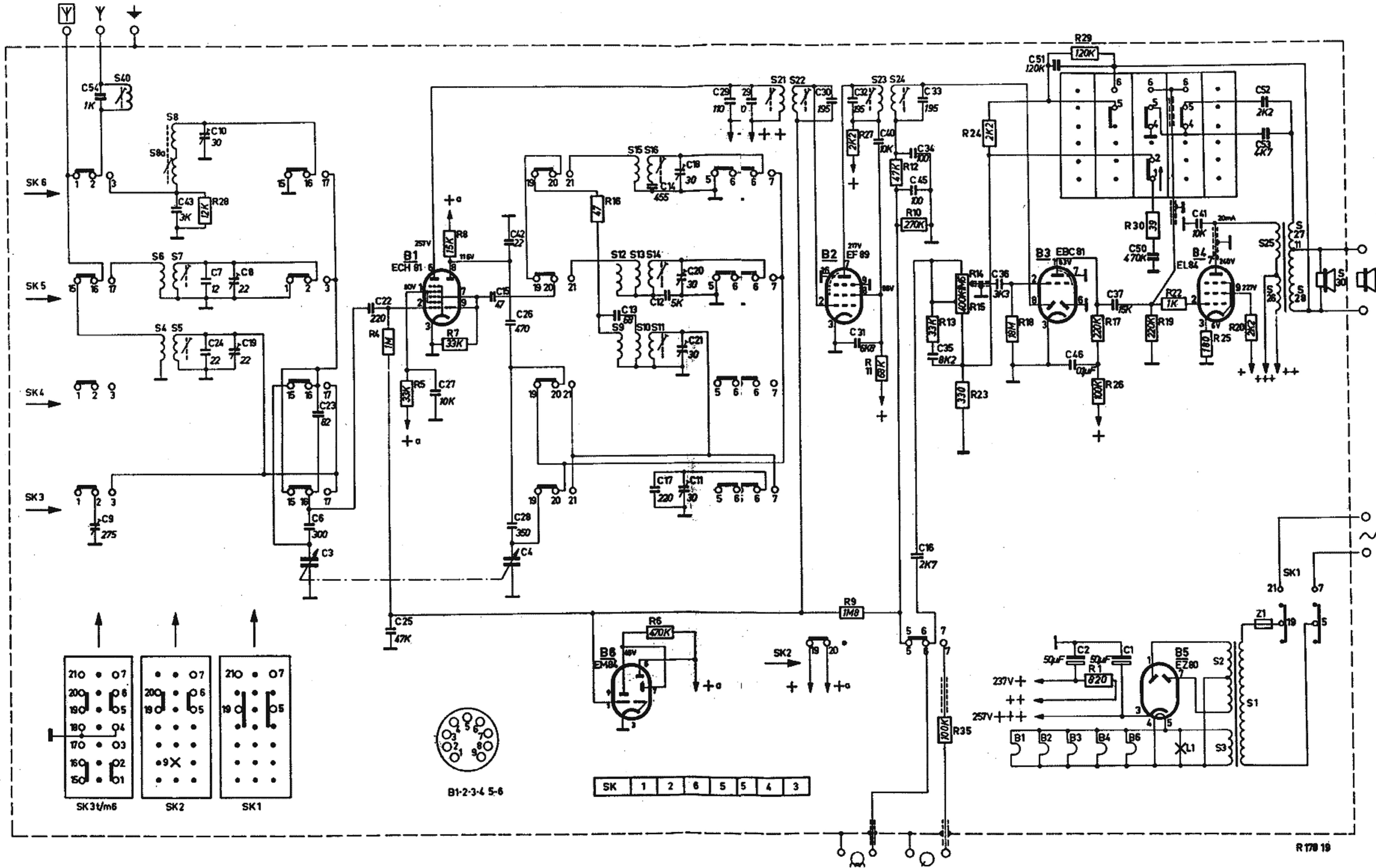

| | | | | | | | |
|---|--|--------|-----|--|-----|----------|----|
| S | 28.25.27.26. | | | | G. | E. | D. |
| C | 5051.46.35. | 41.37. | 36. | | 16. | 14.40. | |
| R | 29.15.14.13.20.30.26.24.23.19.22.17.18.25. | | | | | 10.28.9. | 27 |

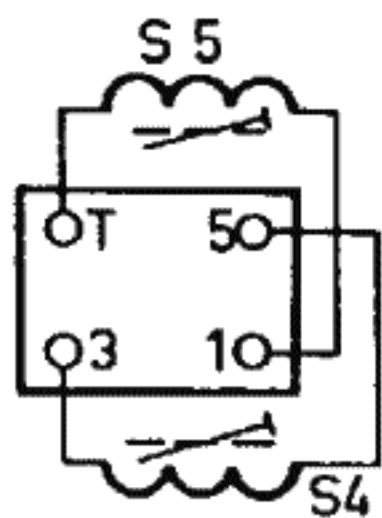
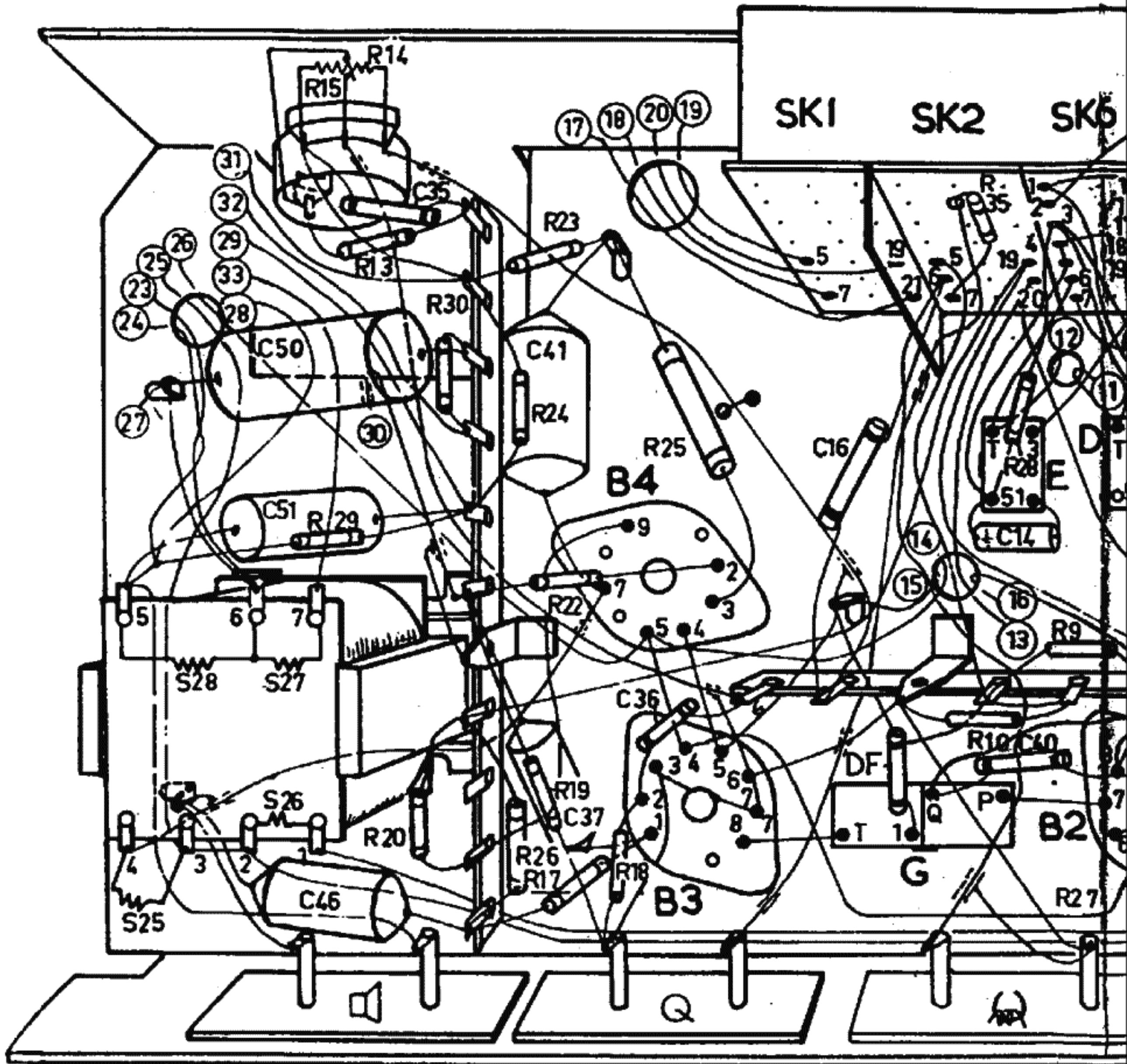

A

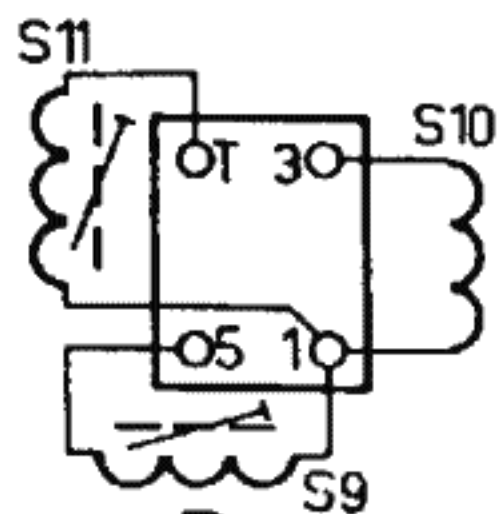

B

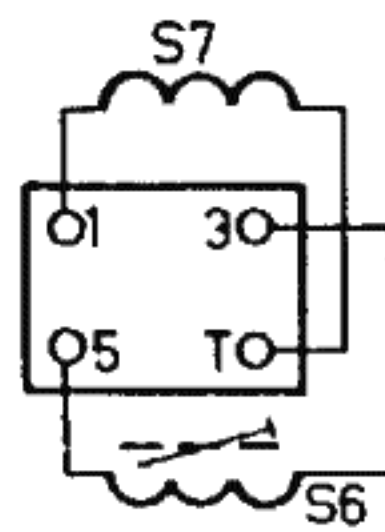

C

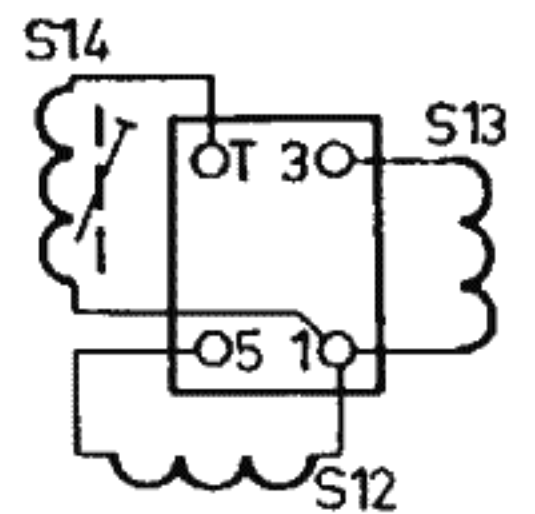

D

B 4 X 85 A

| | | | | | |
|-------------|------------------------|--------------------|-----|-------|--|
| D. | C.F. | B. | A. | H. | |
| 43.12.6.31. | 7.15.42.26.28.9.11.13. | 23.27.24.22.19.25. | 54. | 1. 2. | |
| 9. 27. | 11. 16. 8. 5. 7. | 4. | | 1. | |

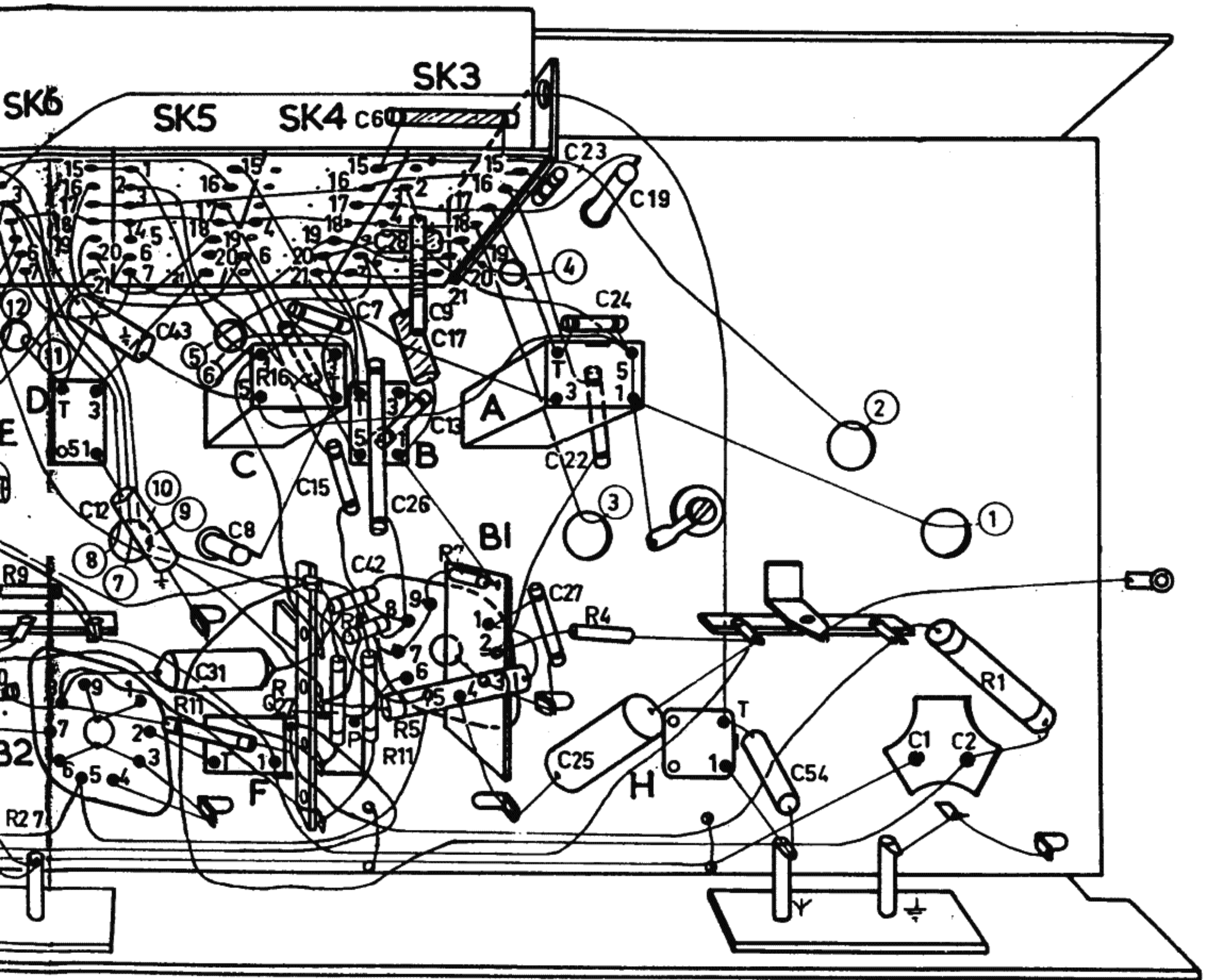

R179 20

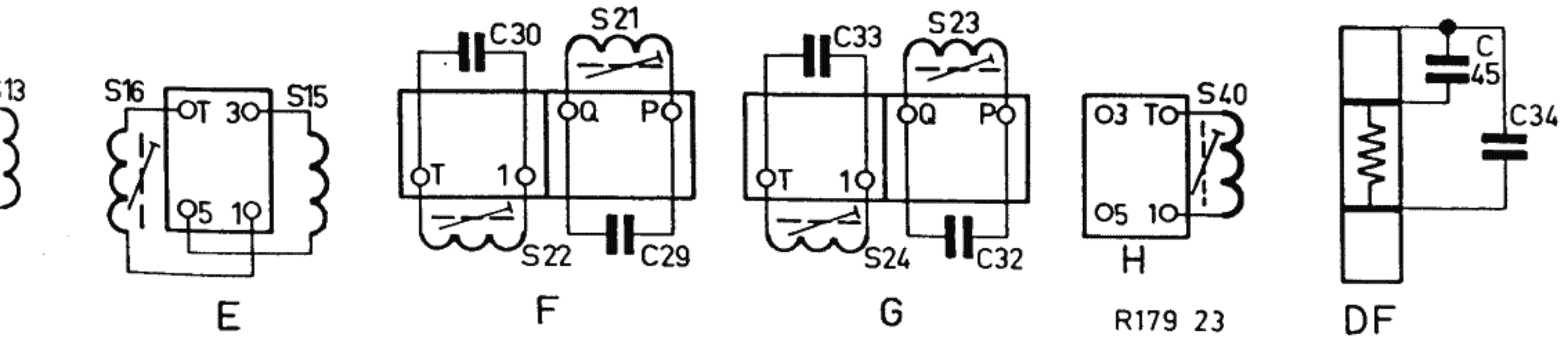

R179 23

DF